Drum Kit

The Lion King

A Medley

Arr. Tubbs

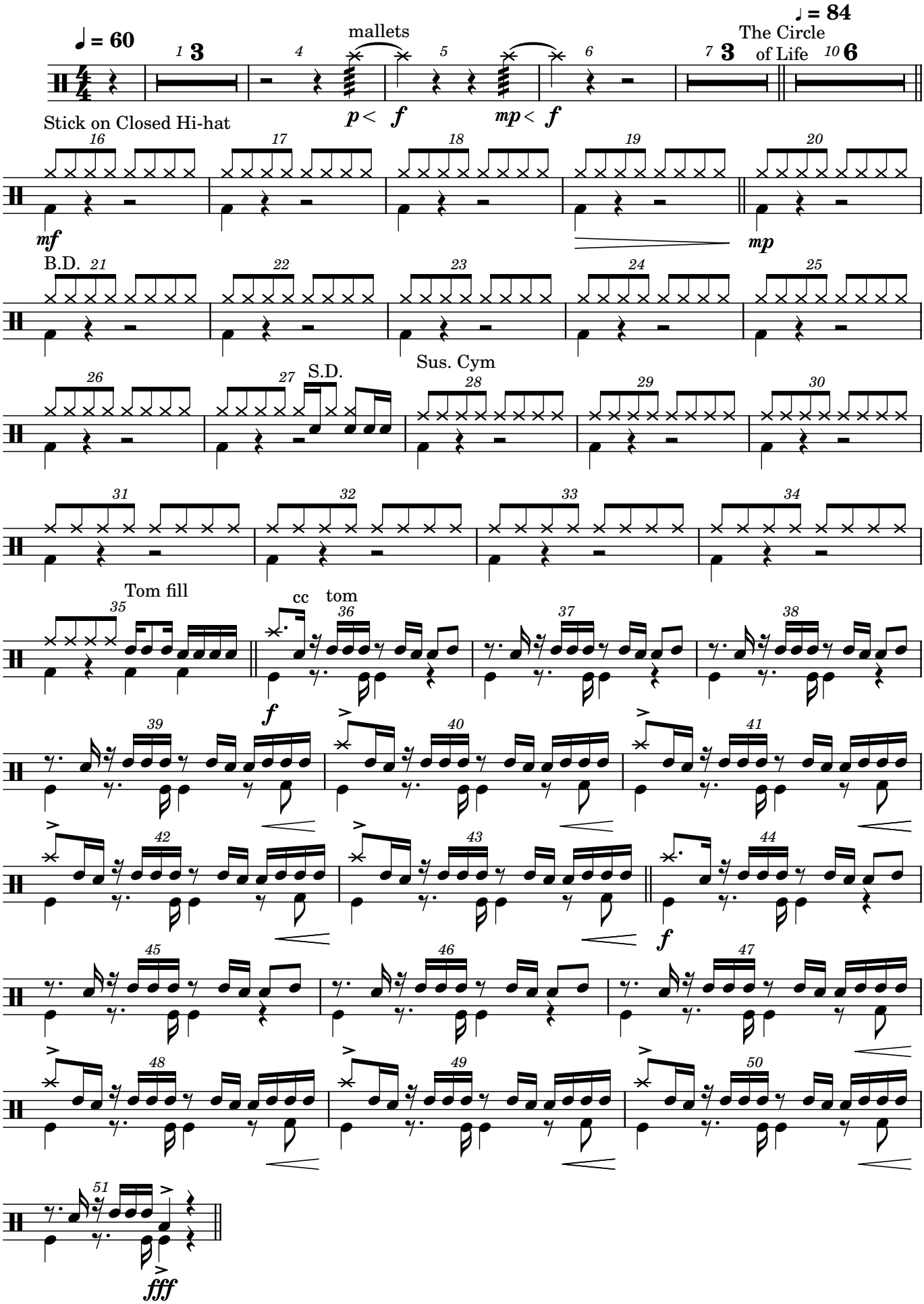

♩ = 190

I Just Can't
Wait to Be King

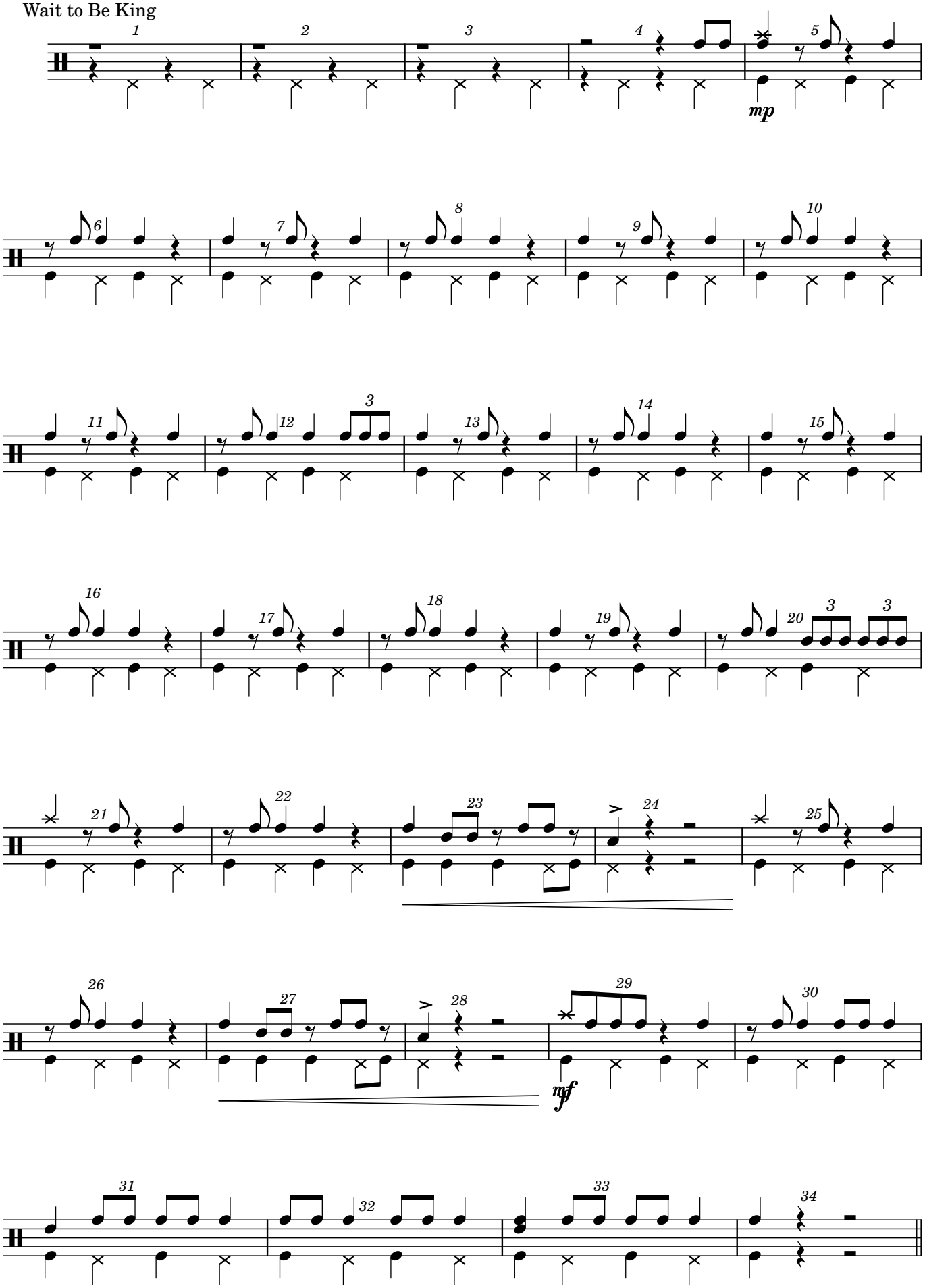

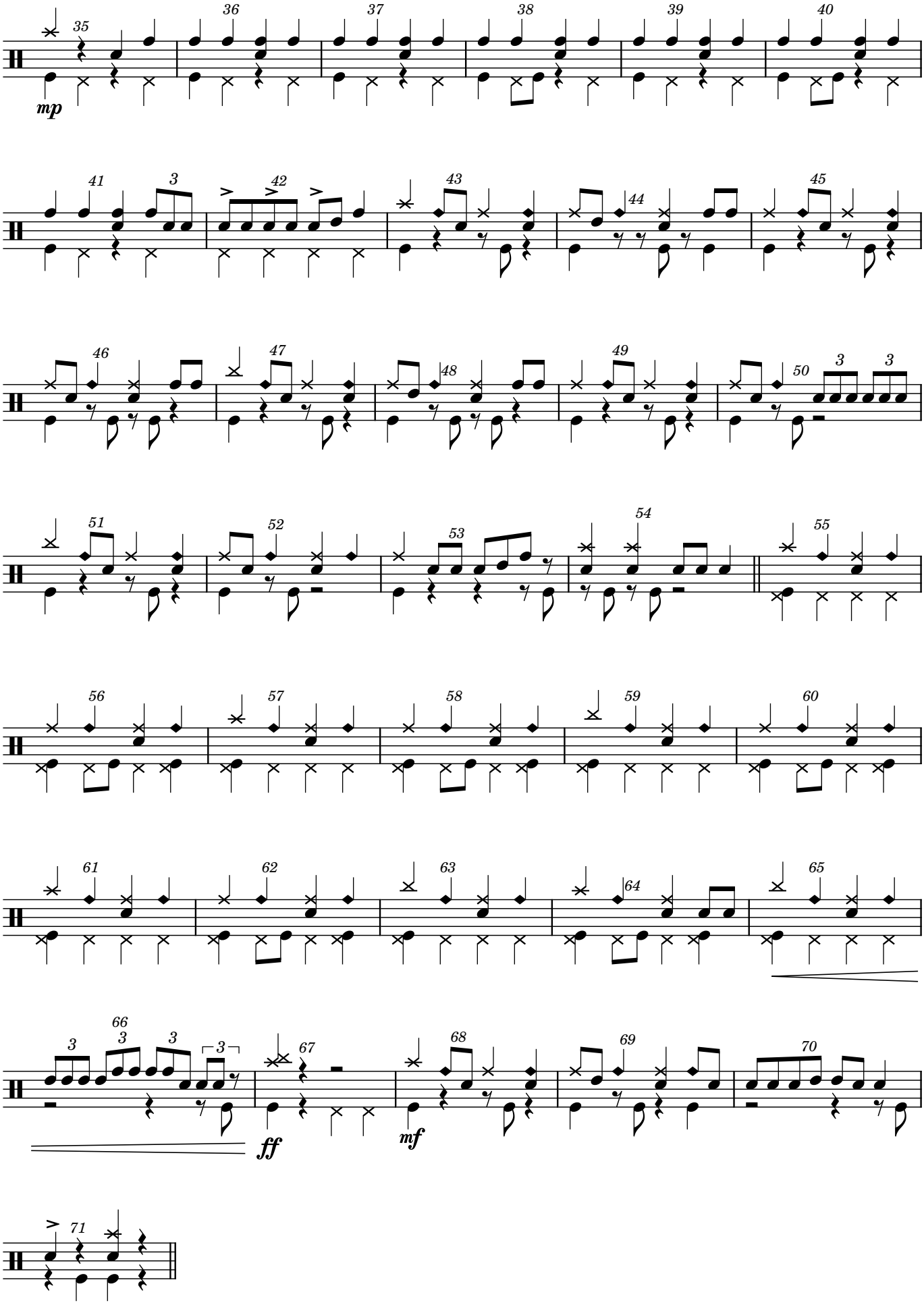
35
36
37
38
39
40
mp
41
3
42
43
44
45
46
47
48
49
50
3
3
51
52
53
54
55
56
57
58
59
60
61
62
63
64
65
3
66
3
3
3
67
68
69
70
ff
mf
71

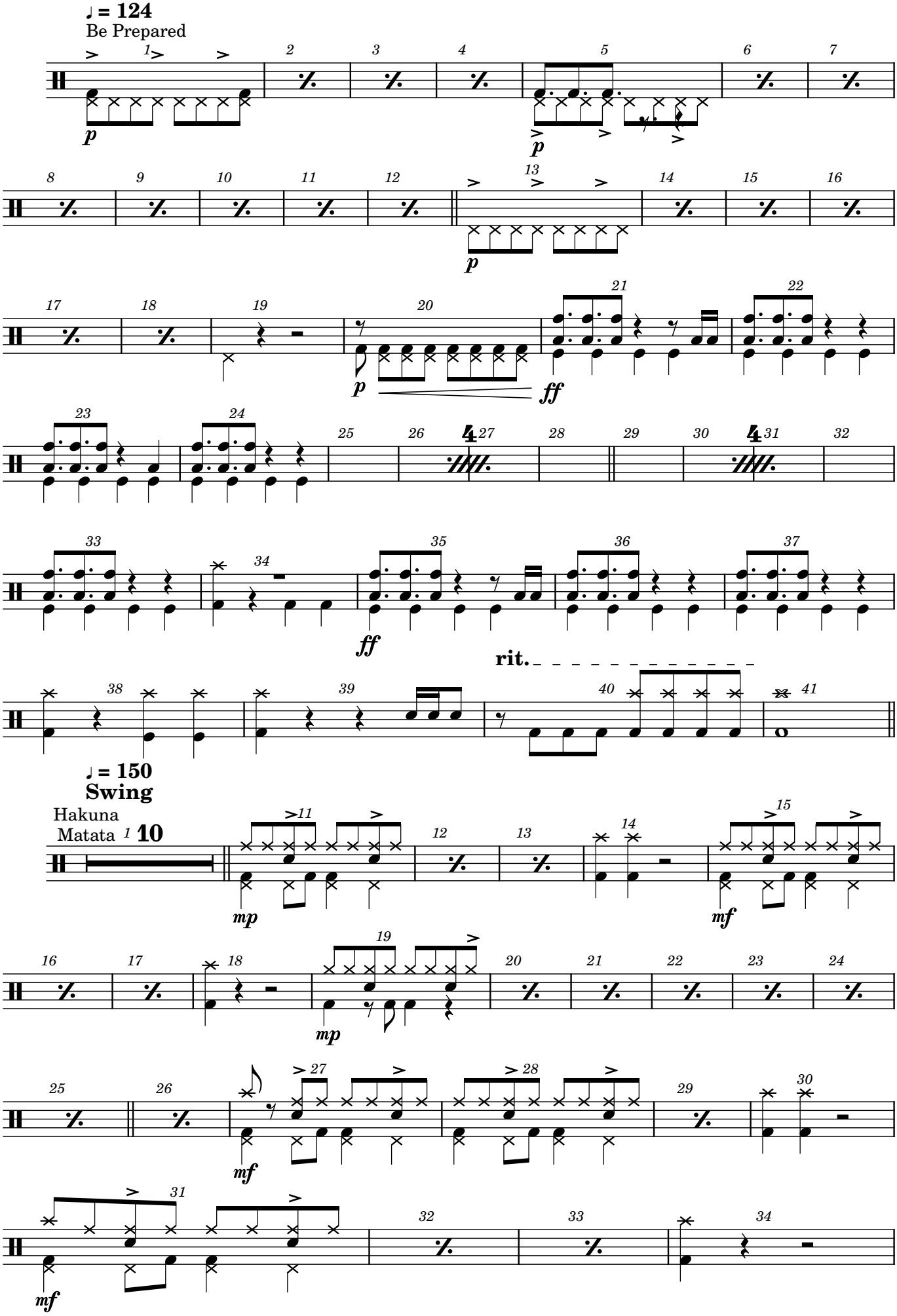
♩ = 124
Be Prepared
p
p
p
p
ff
ff
rit.
♩ = 150
Swing
Hakuna
Matata
10
mp
mf
mp
mf
mf

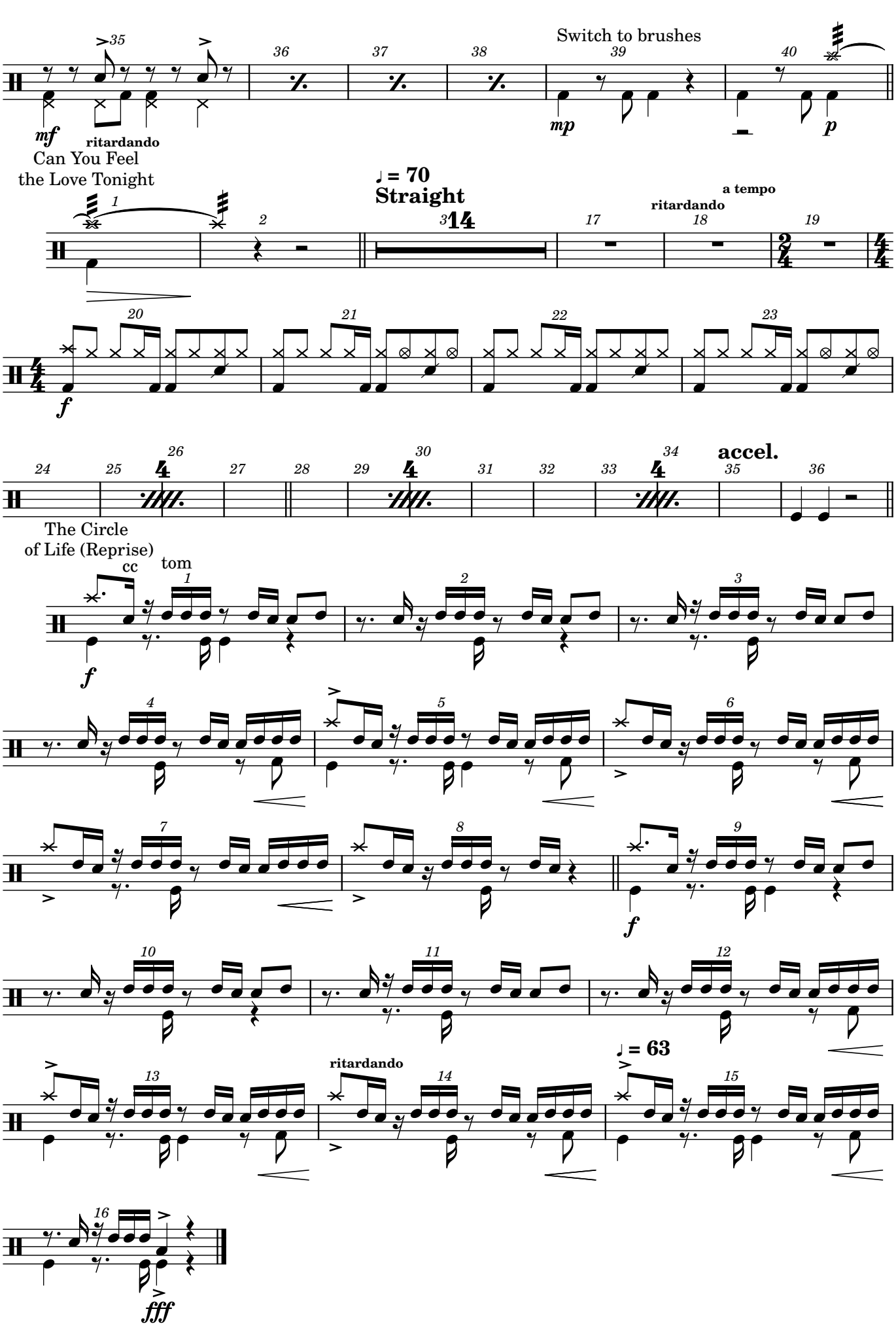
Switch to brushes
mf
ritardando
mp
p
Can You Feel
the Love Tonight
♩ = 70
Straight
ritardando
a tempo
f
accel.
The Circle
of Life (Reprise)
cc
tom
f
f
ritardando
♩ = 63
fff

Fiddler on the Roof

Drum Kit

Arr. Tubbs

A Medley

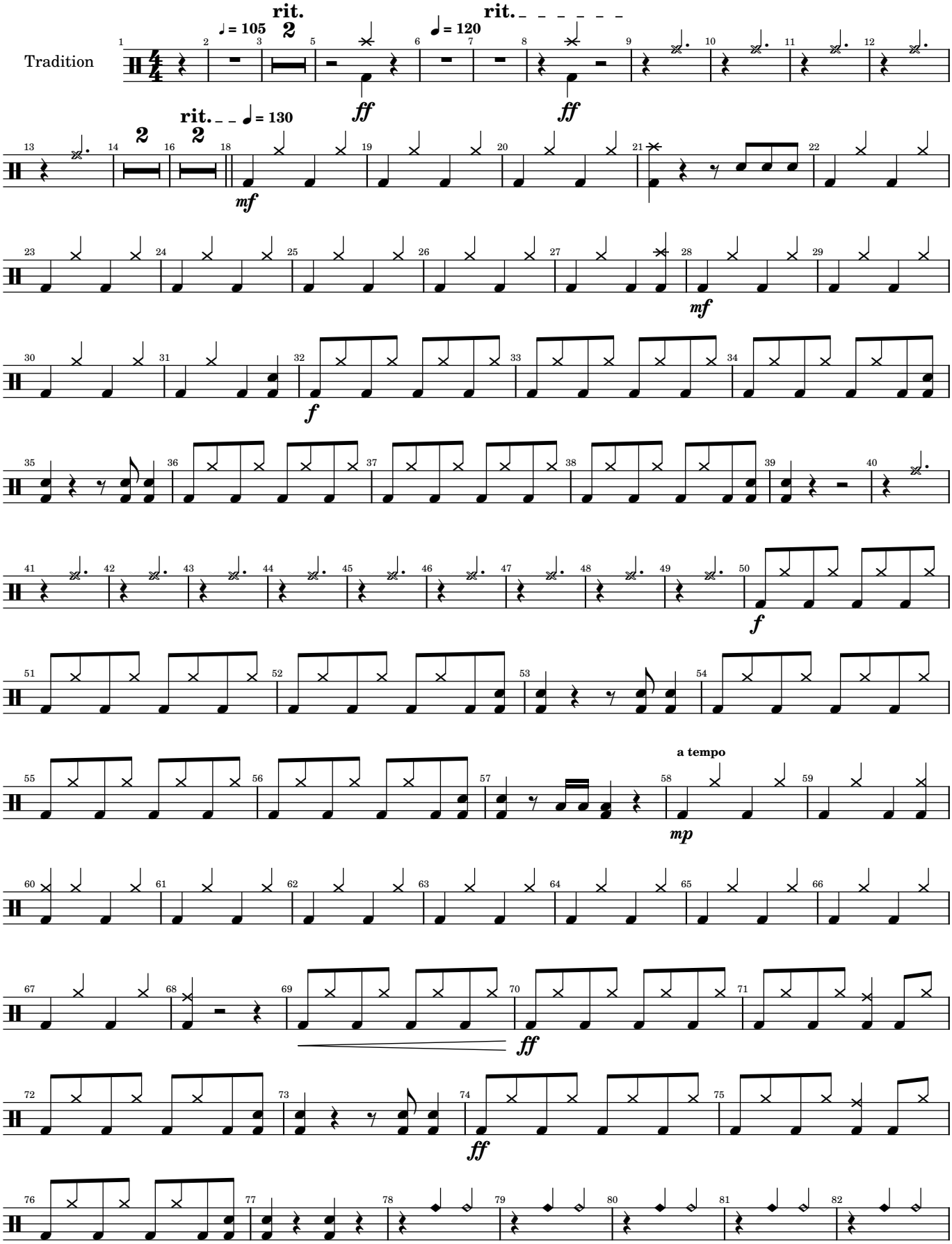

2026-02-24

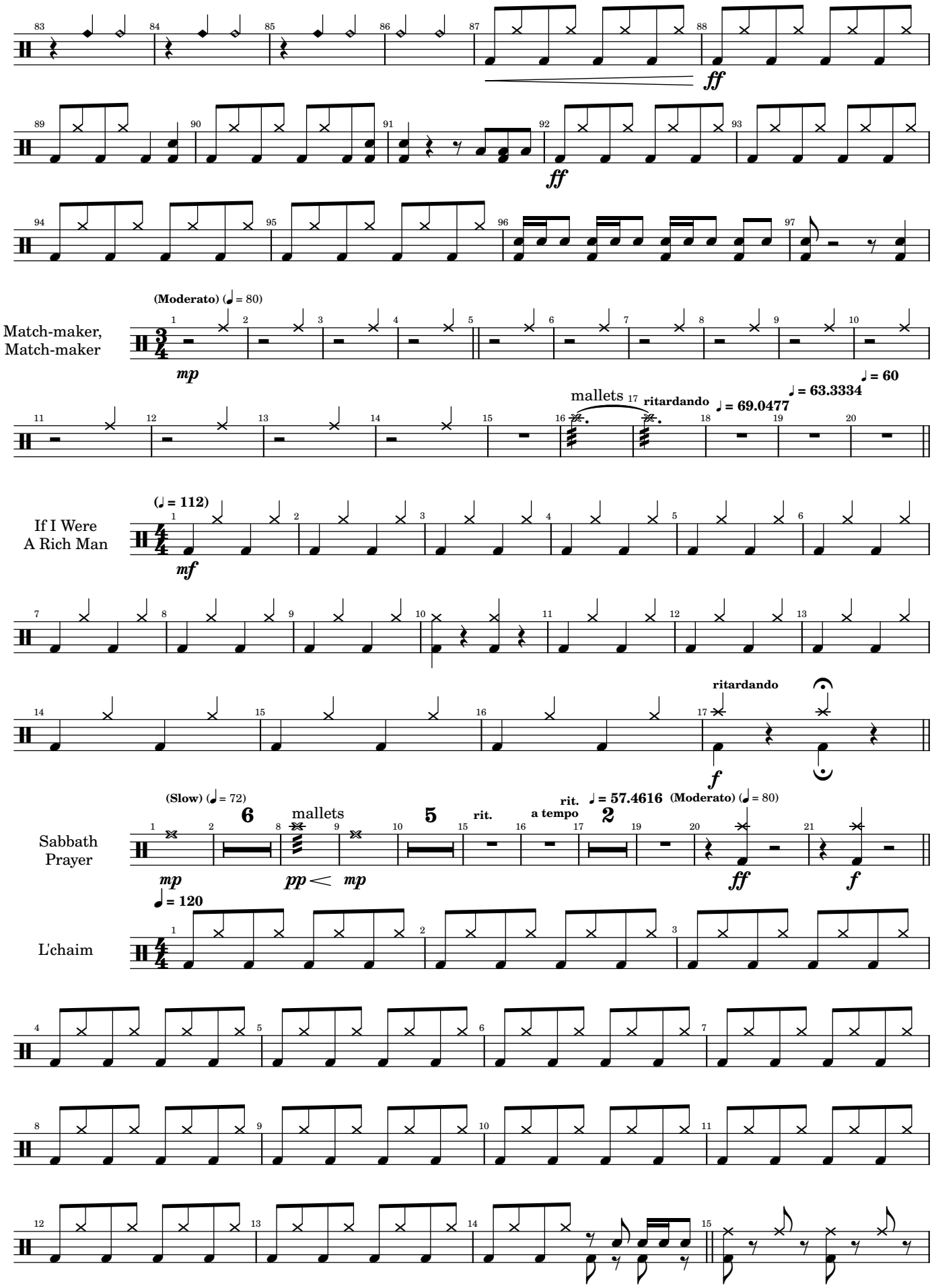
ff
ff
Match-maker, Match-maker
(Moderato) (♩ = 80)
mp
mallets
ritardando
♩ = 69.0477
♩ = 63.3334
♩ = 60
If I Were A Rich Man
(♩ = 112)
mf
ritardando
f
Sabbath Prayer
(Slow) (♩ = 72)
6
mallets
5
rit.
rit.
a tempo
♩ = 57.4616
2
(Moderato) (♩ = 80)
mp
pp
mp
ff
f
L'chaim
♩ = 120

2026-02-24

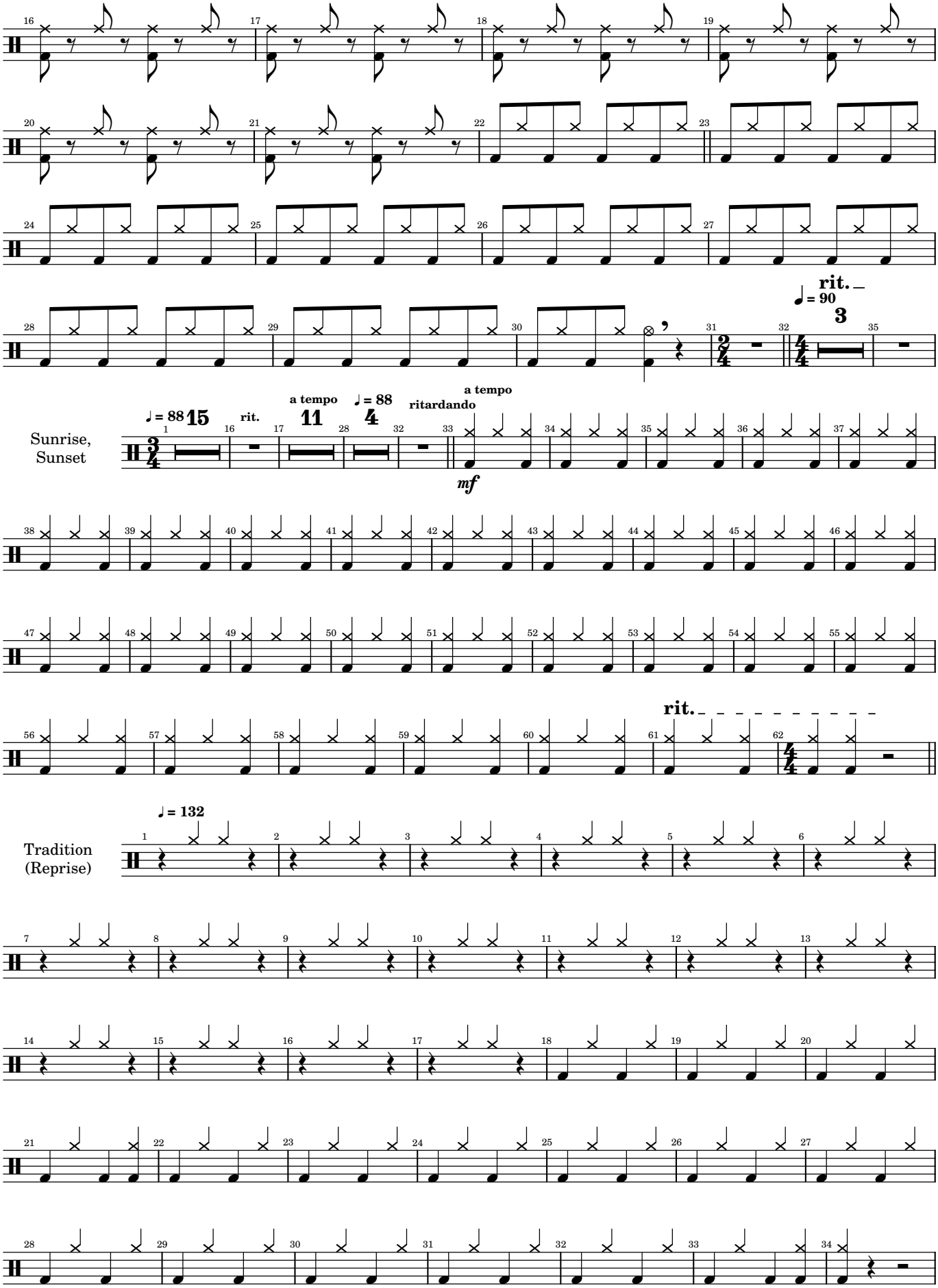
rit.
♩ = 90
3
Sunrise, Sunset
♩ = 88
15
rit.
a tempo
11
♩ = 88
4
ritardando
a tempo
mf
rit.
Tradition (Reprise)
♩ = 132

2026-02-24

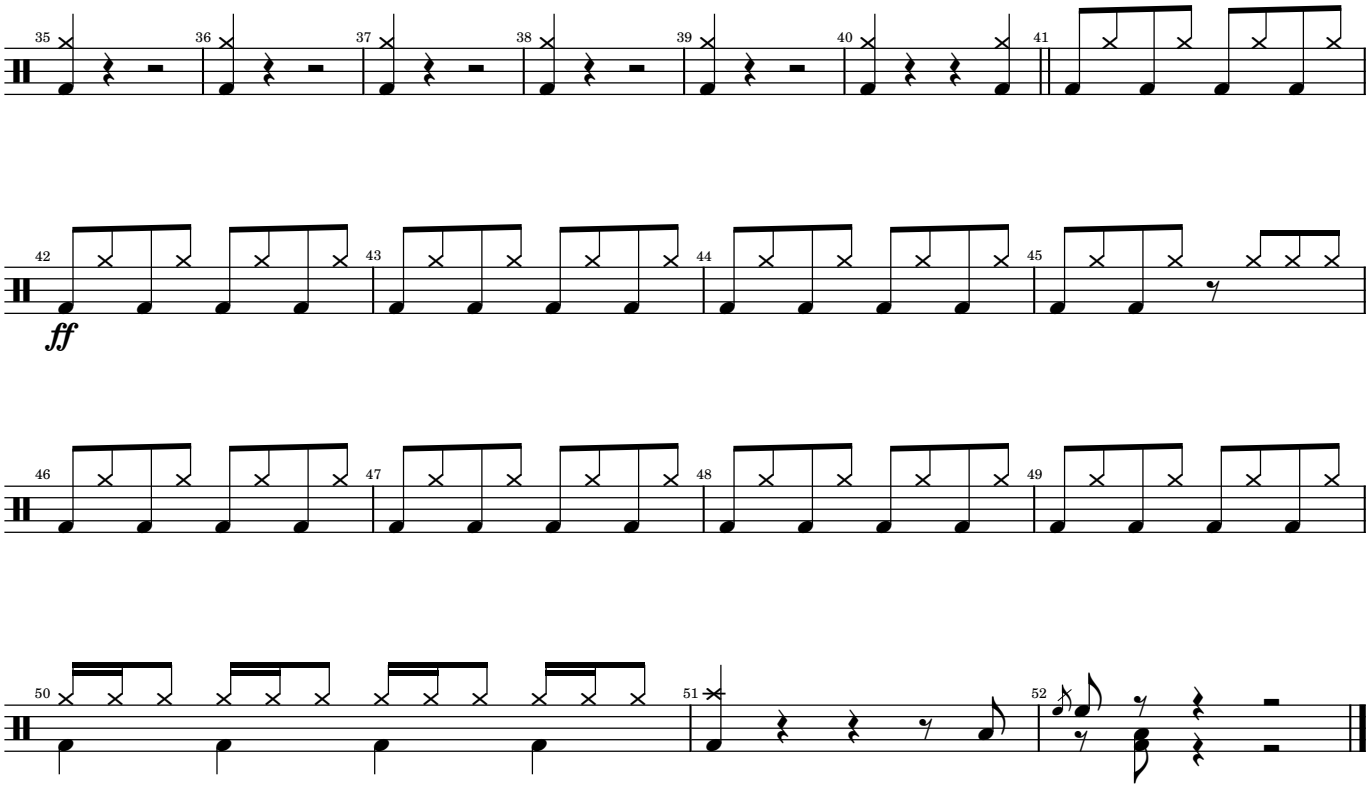
35
36
37
38
39
40
41
42
ff
43
44
45
46
47
48
49
50
51
52

Les Misérables

Drum Kit

Arr. Tubbs

A Medley

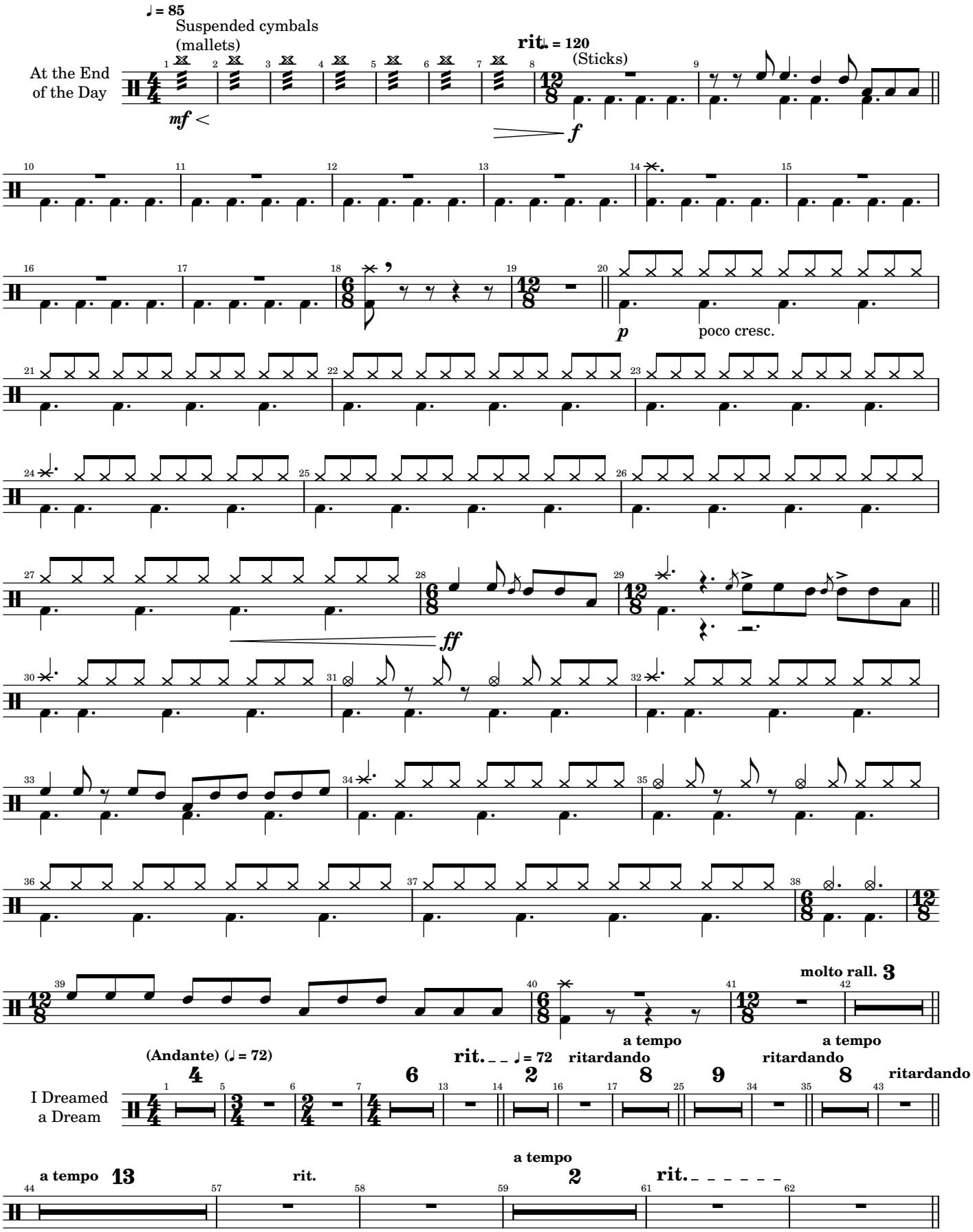

2026-03-02

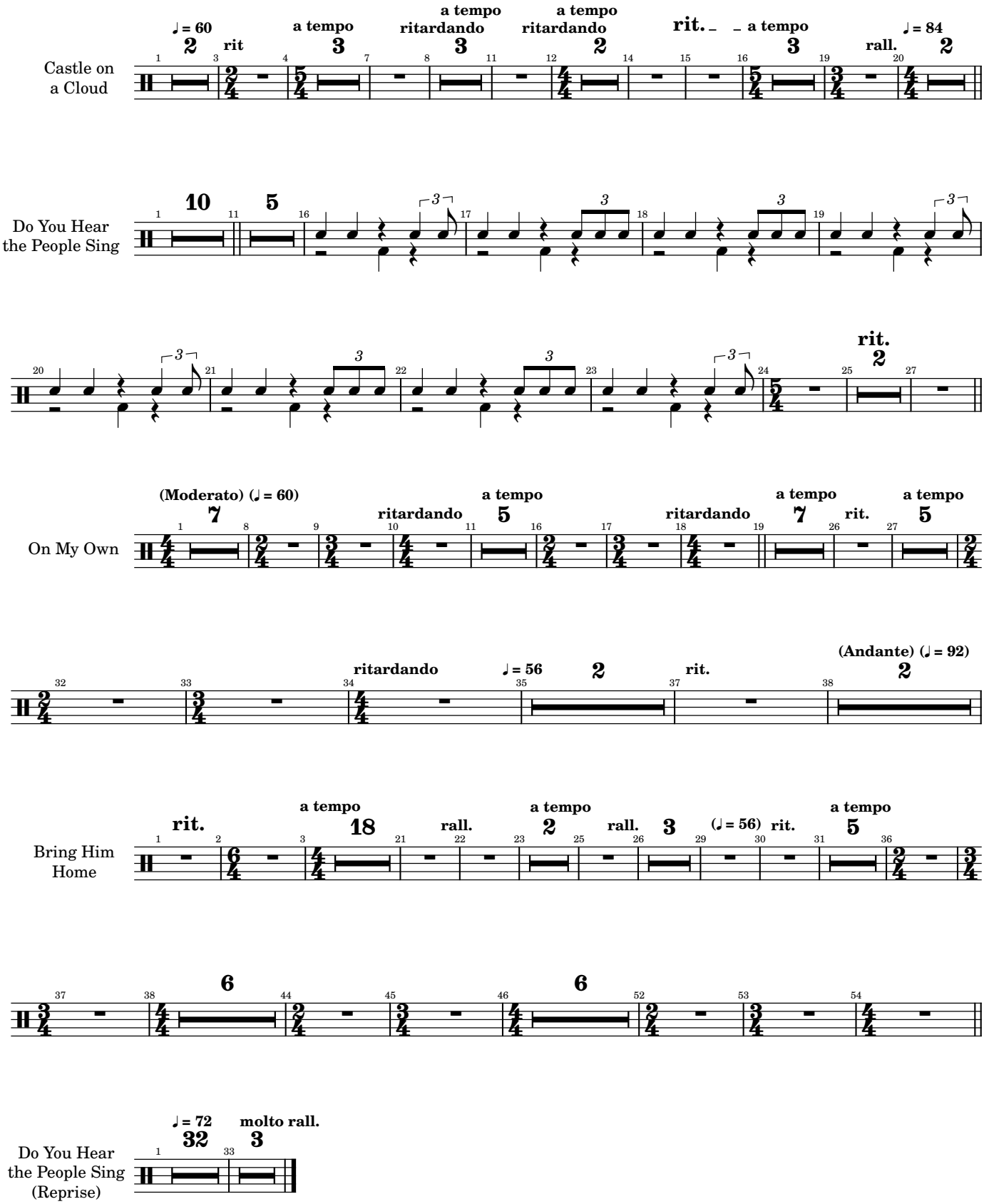
Castle on a Cloud
♩ = 60
2
rit
a tempo
3
a tempo
ritardando
3
a tempo
ritardando
2
rit.
a tempo
3
rall.
♩ = 84
2
Do You Hear the People Sing
10
5
rit.
2
On My Own
(Moderato) (♩ = 60)
7
ritardando
a tempo
5
ritardando
a tempo
7
rit.
a tempo
5
ritardando
♩ = 56
2
rit.
(Andante) (♩ = 92)
2
Bring Him Home
rit.
a tempo
18
rall.
a tempo
2
rall.
3
(♩ = 56)
rit.
a tempo
5
6
6
Do You Hear the People Sing (Reprise)
♩ = 72
32
molto rall.
3

Phantom of the Opera

Drum Kit

Arr. Tubbs

A Medley

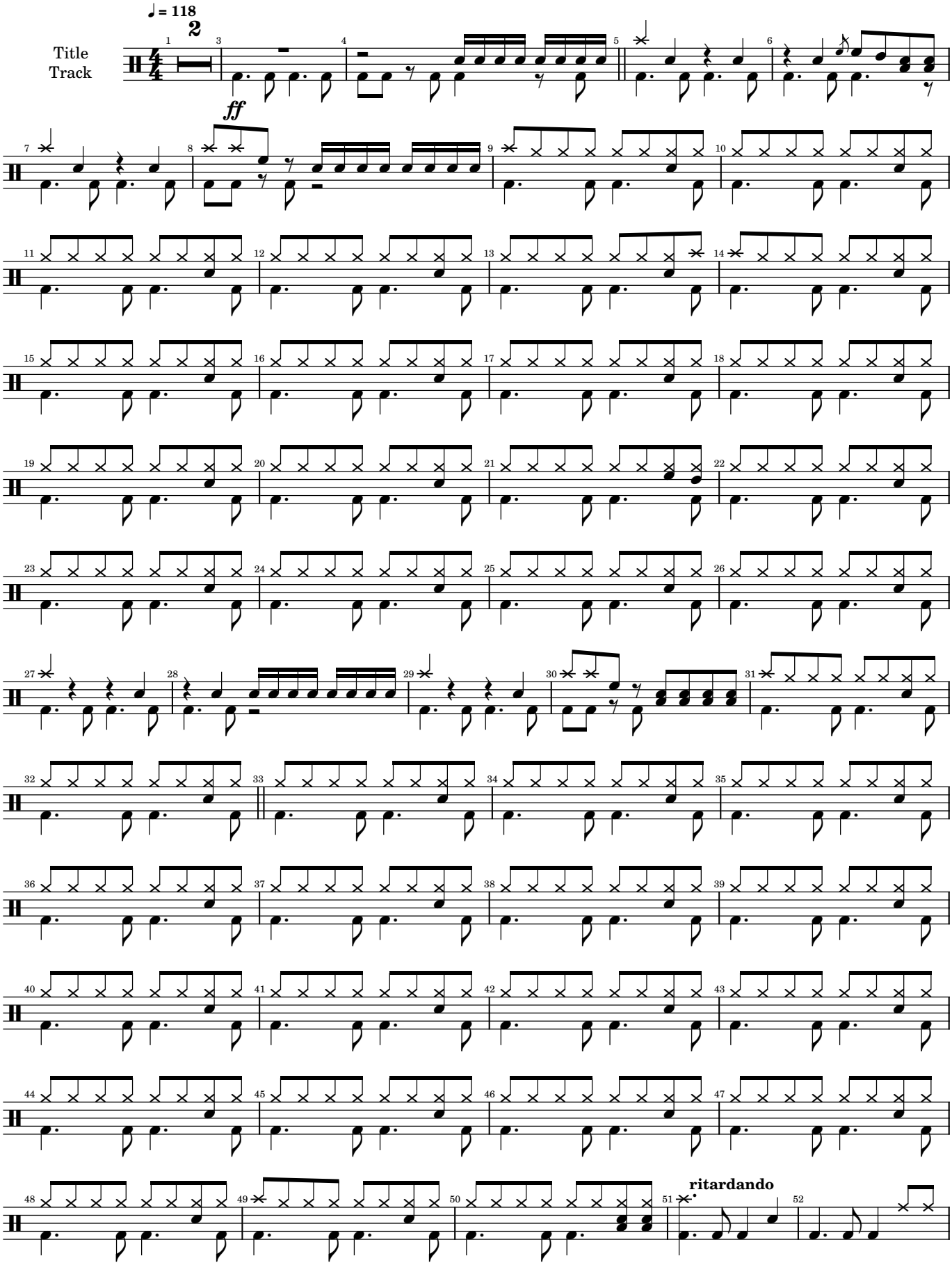

2026-02-17

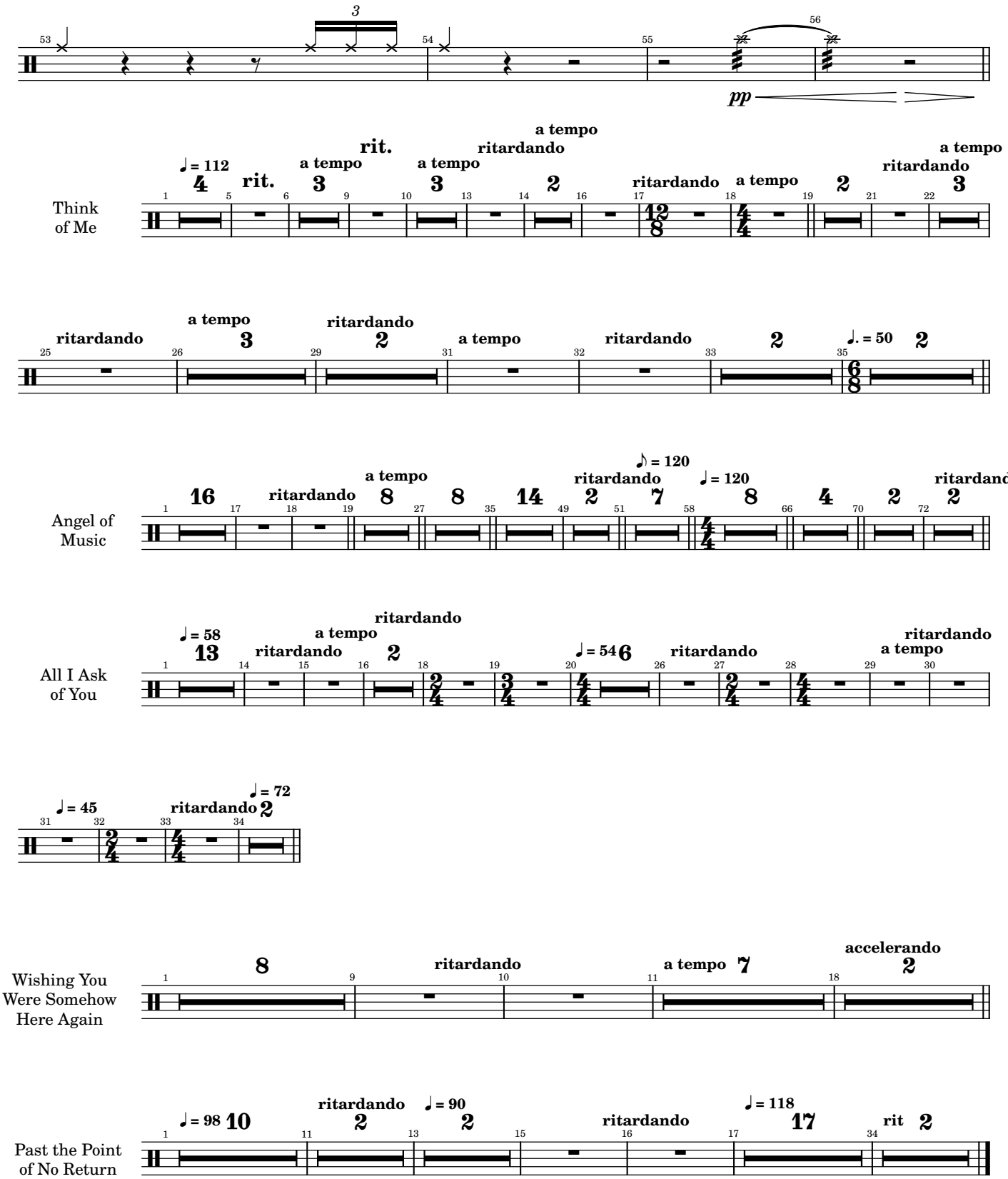
Think of Me
♩= 112
4
rit.
a tempo
3
rit.
a tempo
3
ritardando
a tempo
2
ritardando
a tempo
2
a tempo
ritardando
3
ritardando
a tempo
3
ritardando
2
a tempo
ritardando
2
♩. = 50
2
Angel of Music
16
ritardando
a tempo
8
8
14
ritardando
2
♪ = 120
7
♩ = 120
8
4
2
ritardando
2
All I Ask of You
♩= 58
13
ritardando
a tempo
ritardando
2
♩= 54
6
ritardando
ritardando
a tempo
♩= 45
ritardando
♩= 72
2
Wishing You Were Somehow Here Again
8
ritardando
a tempo
7
accelerando
2
Past the Point of No Return
♩= 98
10
ritardando
2
♩= 90
2
ritardando
♩= 118
17
rit
2